



**BENTLEY®**

CHRONICLE AND REDACTED  
DRAWING ROOM COLLECTION

I. [REDACTED] work of the recently de [REDACTED] in the areas of [REDACTED] and [REDACTED] is to [REDACTED] until [REDACTED] pending review.

3. The [REDACTED] to in the [REDACTED]. The [REDACTED] will be [REDACTED] under [REDACTED] the [REDACTED] and when they are required. [REDACTED] A [REDACTED] for this [REDACTED] is to be [REDACTED] for this service.

5. [REDACTED] are [REDACTED] and aware of the [REDACTED].

1

**BENTLEY**



## Chronicle and Redacted





Simple documentation of any history, in the order in which it occurred, will tell one story. However, another truth always lies buried within the voice of the storyteller, and the omissions will uncover even more.

**Chronicle™** and **Redacted™** reveal that what we choose to include and how we arrange things can transform the result. For example, Chronicle draws complex lines at lively angles that record the many and varied paths any story or design might take. While Redacted is far more restrained, minimizing the most dramatic parts and organizing the threads into an orderly adaptation of the same elements. Combined together, a blend of drama and restraint might be where your story unfolds. We're listening...

Chronicle and Redacted are offered in a shared palette of twelve colorways, made with Bentley Premium™ Nylon. Both are available in all our formats and backing systems, including Broadloom, Tile, and EliteFlex™ 6 ft Cushion. And, as always, every Bentley carpet product is 100% PVC-free.



CHRONICLE 8CM23, STORY LINE 801529, 24 IN X 24 IN - MONOLITHIC



CHRONICLE 8CM23, STORY LINE 801529, 12 FT - BROADLOOM





REDACTED 8RF23, PAGE TURNER 801520, 18 IN X 36 IN - BRICK  
and CARD CATALOG 801526, 9 IN X 36 IN (ACCENT)





REDACTED 8RF23, STORY LINE 801529, 9 IN X 36 IN - ASHLAR





CHRONICLE 8CM23, CARD CATALOG 801526, 18 IN X 36 IN - BRICK



REDACTED 8RF23, PAGE TURNER 801520, 18 IN X 36 IN - ASHLAR





CHRONICLE 8CM23, CARD CATALOG 801526, 9 IN X 36 IN - ASHLAR



CHRONICLE™



Page Turner 801520



Narrative 801521



Almanac 801522

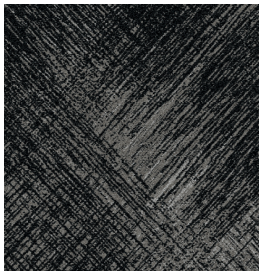

Rewrite 801523

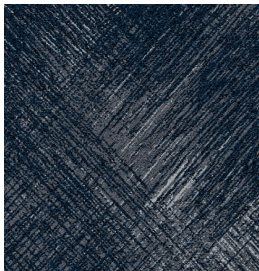

Treatise 801524



Archive 801525

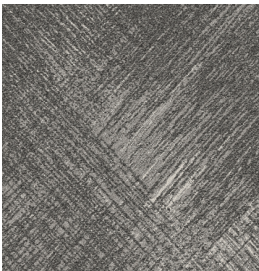

Card Catalog 801526

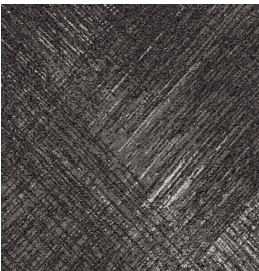

Memoir 801527



Story Line 801529



Newsprint 801530



Anecdote 801531



Document 801532

<b>Style Number</b>	8CM23
<b>Product Construction</b>	Tufted Textured Loop
<b>Fiber</b>	Bentley Premium™ Type 6,6 Nylon
<b>Dye Method</b>	Solution Dyed

For complete product specifications, visit [bentleymills.com](http://bentleymills.com)

<b>PVC-Free Backing Options</b>
AFIRMA II™ Hardback Tile
AFFIXX™ Hardback Tile
LuxFelt™ Cushion Tile
NexStep® Cushion Tile
High PerformancePC Broadloom

<b>Size Options</b>
9 in x 36 in, 18 in x 36 in, 24 in x 24 in
9 in x 36 in, 18 in x 36 in, 24 in x 24 in
9 in x 36 in, 18 in x 36 in, 24 in x 24 in
9 in x 36 in, 18 in x 36 in, 24 in x 24 in
12 ft



CE Mark excludes AFFIXX™ Hardback Tile.

The printed images may not be an accurate reproduction of the product's actual colorways. We strive to offer an authentic representation, but images may vary according to press run and location lighting. These images are intended as a guide only. If you would like a sample of this product, please call Customer Care at 800.423.4709.

Bentley's carpet products are manufactured in our California mill, a LEED Existing Buildings: Operations and Maintenance Gold certified facility. Product Certifications and Declarations can be found under the Sustainability section of our website. For more information, including additional backing options, detailed specifications, and warranties, please visit [bentleymills.com](http://bentleymills.com).





Page Turner 801520



Narrative 801521

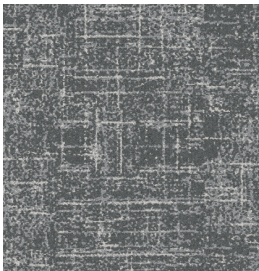

Almanac 801522

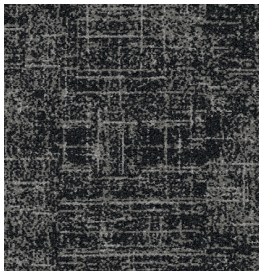

Rewrite 801523

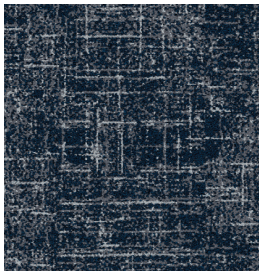

Treatise 801524



Archive 801525

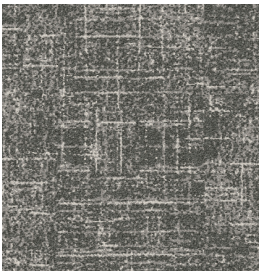

Card Catalog 801526



Memoir 801527



Story Line 801529



Newsprint 801530



Anecdote 801531



Document 801532

Style Number	8RF23
Product Construction	Tufted Textured Loop
Fiber	Bentley Premium™ Type 6,6 Nylon
Dye Method	Solution Dyed

For complete product specifications, visit [bentleymills.com](https://www.bentleymills.com)

PVC-Free Backing Options	Size Options
AFIRMA II™ Hardback Tile	9 in x 36 in, 18 in x 36 in, 24 in x 24 in
AFFIXX™ Hardback Tile	9 in x 36 in, 18 in x 36 in, 24 in x 24 in
LuxFelt™ Cushion Tile	9 in x 36 in, 18 in x 36 in, 24 in x 24 in
NexStep® Cushion Tile	9 in x 36 in, 18 in x 36 in, 24 in x 24 in
EliteFlex™ 6 ft Cushion	6 ft
High PerformancePC Broadloom	12 ft

Recommended Carpet Tile Installation Methods

9 in x 36 in

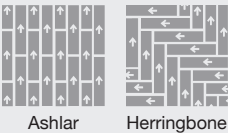

Ashlar

Herringbone

18 in x 36 in



Ashlar

Brick

Herringbone

Monolithic

24 in x 24 in



Brick

Monolithic

Quarter Turn

Carpet specifications and components are subject to normal manufacturing tolerances and may change without notice. Product warranted in accordance with the terms and conditions of Bentley's standard printed warranty in effect at time product is sold. All other warranties, including without limitation any implied warranties of merchantability or fitness for a particular purpose, are hereby disclaimed. Made in USA. Warning: unauthorized reproduction of this carpet design constitutes copyright infringement. ©2023 Bentley Mills, Inc.

Need additional samples or information? 800.423.4709 | [bentleymills.com](https://www.bentleymills.com)

(BK-CP-0823)



**BENTLEY®**

800.423.4709 | [BENTLEYMILLS.COM](https://www.bentleymills.com)

14641 EAST DON JULIAN ROAD, CITY OF INDUSTRY, CALIFORNIA 91746